

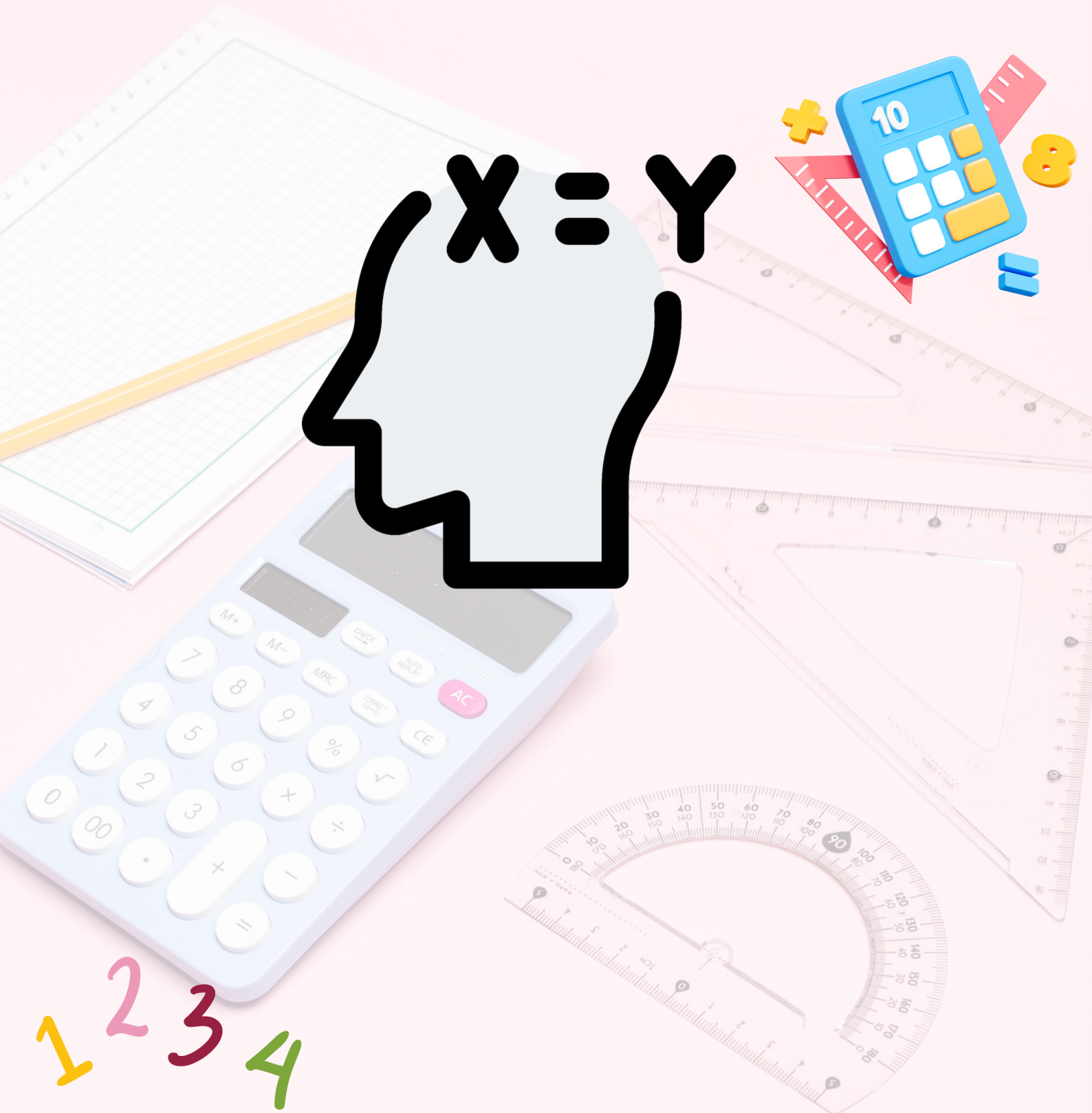

# SIMPLE EQUATIONS

Worksheet 3

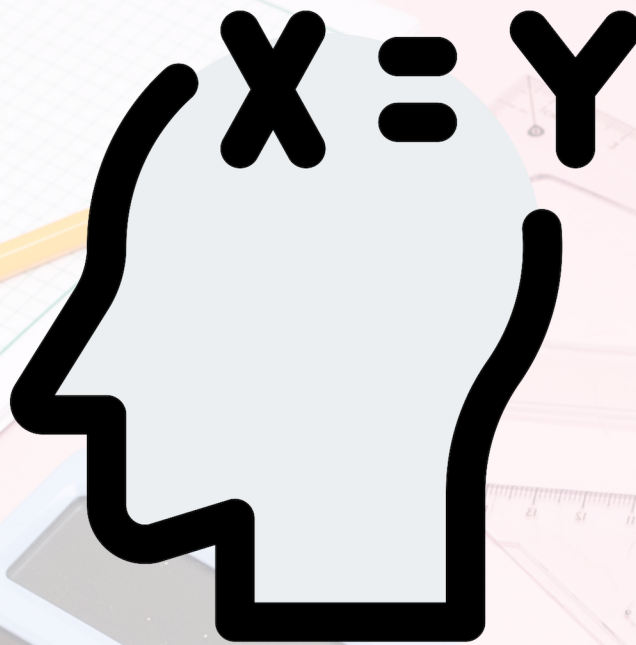

1 2 3 4

1. If 10 is added to four times a certain number, the result is 5 less than five times the number. What is the number?

- A. 10                      B. 15                      C. 20                      D. 25
- 

2. If the number whose one fifth part when increased by 30, is equal to its one-fourth part decreased by 30. Then, find the number.

- A. 120                      B. 180                      C. 1200                      D. 1800
- 

3. If the product of two numbers is 10 and their sum is 7, what is the larger of the two numbers?

- A. -2                      B. 2                      C. 5                      D. 4
- 

4. The age of a man is same as his wife's age with the digits reversed. The sum of their ages is 99 years, and the man is 9 years older than his wife. The age of man is

- A. 54 years                      B. 45 years                      C. 63 years                      D. 36 years
- 

5. The denominator of a rational number is greater than its numerator by 10. If the numerator is increased by 5 and denominator is decreased by 1, then the number obtained is  $\frac{3}{4}$ . Find the original number.

- A.  $\frac{3}{14}$                       B.  $\frac{7}{17}$                       C.  $\frac{2}{17}$                       D.  $\frac{4}{15}$
- 

6. If the angle of a triangle are  $(x - 35)^\circ$ ,  $(x - 25)^\circ$  and  $\left(\frac{1}{2}x - 10\right)^\circ$ , then find the value of x.

- A.  $150^\circ$                       B.  $170^\circ$                       C.  $110^\circ$                       D.  $100^\circ$
- 

7. In the following expression, find the value of x:  $\frac{(x-3)}{4} + \frac{(x-7)}{5} - \frac{(x-2)}{7} = \frac{7}{10}$

- A.  $8\frac{15}{43}$                       B.  $7\frac{16}{43}$                       C.  $7\frac{22}{43}$                       D.  $6\frac{39}{43}$
- 

8. If 11 is subtracted from 5 times a number and it becomes the same as 4 subtracted from 7 times the number, then this fact can be represented as \_\_\_\_\_.

- A.  $5x - 11 = 4x - 7$                       B.  $5x - 11 = 7x - 4$                       C.  $11x - 5 = 4x - 7$                       D.  $11x - 5 = 7x - 4$
- 

9. Solve:  $\frac{2x}{3} - \frac{x-1}{6} + \frac{7x-1}{4} = 2\frac{1}{6}$ . Hence find the value of 'a' if  $\frac{1}{a} + 5x = 8$ .

10. Fifteen more than 3 times Neetu's age is same as 4 times her age. How old is she?

---



TM

**MeandMath**

BELIEVE YOURSELF

## **BOOST YOUR MATH PERFORMANCE WITH MeandMath**



Our Premium Batches are 1:1, 1:2, 1:3 and 1:6 & another batch is 1: many batches.



Clear Doubts, Master Concepts, Excel with Confidence.



Learn on Your Schedule with Our Class Recordings.



Stay Ahead, Stay Sharp: Conquer Daily Homework Hassle-Free



Level Up Weekly: Ace Assessments with Confidence and Ease

### **Join Our Live Classes**

**Preparing for the  
Math Olympiad?**

Book Now >

### **Register to MnM Olympiad**

**Want to test your  
International Math  
Rank?**

Register Here >

Visit [meandmath.com](https://meandmath.com) to learn more about us.



TM

**MeandMath**

BELIEVE YOURSELF

# A Roadmap to Brilliance

Our curriculum paves the way.

○ **Core**      ○ **Advanced**      ○ **Scholar**

Visit [meandmath.com](http://meandmath.com) for further details on Curriculum.

*“There are many paths to success in Math. We help all students discover theirs.”*

**Are you stuck, not sure how to solve math problem?**

**Want to Super Charge your Math skills with our World Class practice content!**

**Join our Homework Help Group!**

[Join Now](#)



**Subscribe today to get a resource to unlock the World of Wisdom!**

[Subscribe Here](#)



Visit [meandmath.com](http://meandmath.com) to learn more about us.